

DESIGN INTENT DRAWINGS
NOT FOR CONSTRUCTION

Disclaimer:
Information shown on this drawing should be read in conjunction with the specification and BASIX certificate where applicable. Comply with relevant authorities requirement. Comply with Building Code of Australia requirements. Comply with relevant Australian Standards for materials and construction practice. All drawn information should be sufficient for a reasonably competent and experienced builder to understand the design intent. Should this be not the case, the Client should be informed immediately for clarification. Some elements shown in this drawing may be subject to further advice from consultants/sub-consultants other than the architect. It is the responsibility of the consultants/sub-consultants/builder, and not the architect, to ensure that the design intent is met satisfactorily.

Check all dimensions, site conditions and RL's against survey prior to commencement of any work, the purchase or ordering of any materials, fittings, plant, services or equipment and the preparation of shop drawings and or the fabrication of any components. Do not scale drawings - Any discrepancies discovered shall immediately be referred to the Client for clarification. Copyright remains with the JKMarchitects. The Client is licensed to use the documents and drawings to produce the project and site for which they were intended, provided that the JKMarchitects has completed the extent of works for which they were commissioned, and all fees due to the JKMarchitects has been paid.

Legend



Revision A Date 16.11.2022 Description Development Application

Architect
jkm
architects

JKMarchitects Pty Ltd
Suite 6.13 / 55 Miller Street,
Pyrmont, NSW 2009.
ABN 98 651 373 483
Nominated Architect Tai Kei Keith Ma NSW 9247

Client.
Peter Giurissevich

Project Name.
Ashbury House
Project Address
3 AyR Street, Ashbury NSW
2193

Project No.
2128
Sheet Name
Notification Plan
Drawing no.
DA00.50

Status
Development Application
Scale
1: 200 @ A3
0 2 4 6 m
Revision
A

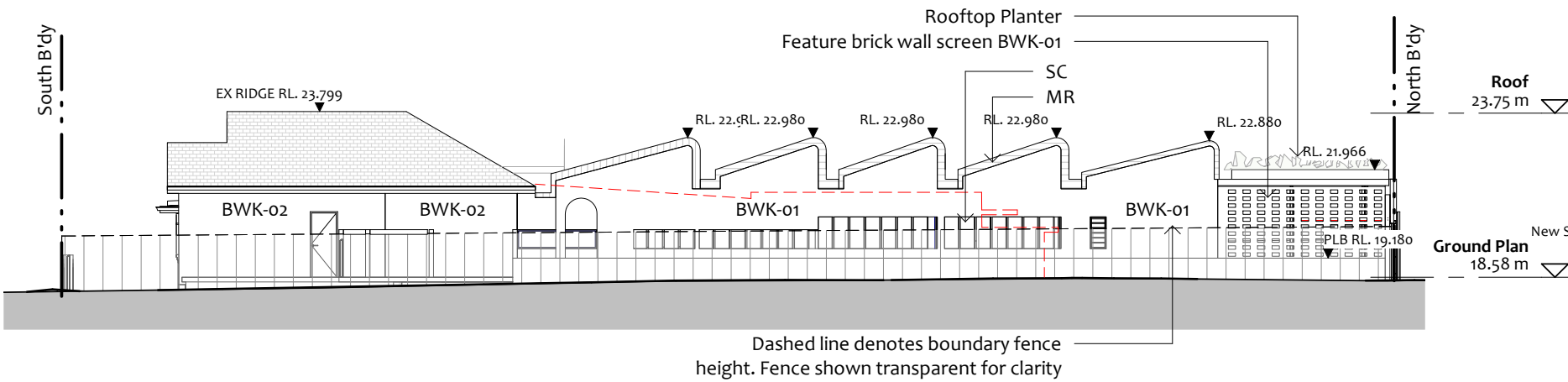

1 East Elevation
1 : 200

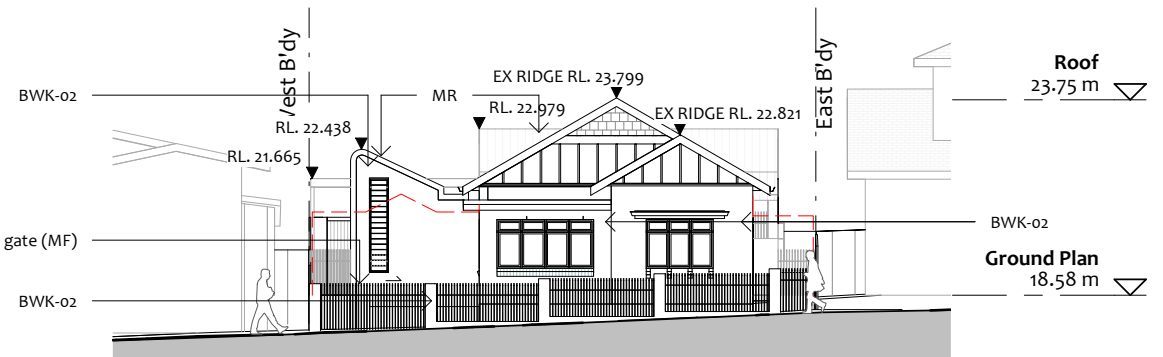

2 South Elevation
1 : 200

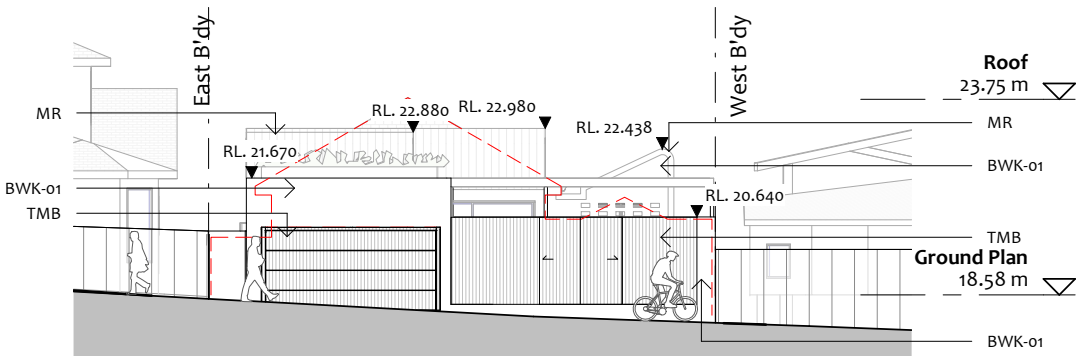

3 North Elevation
1 : 200

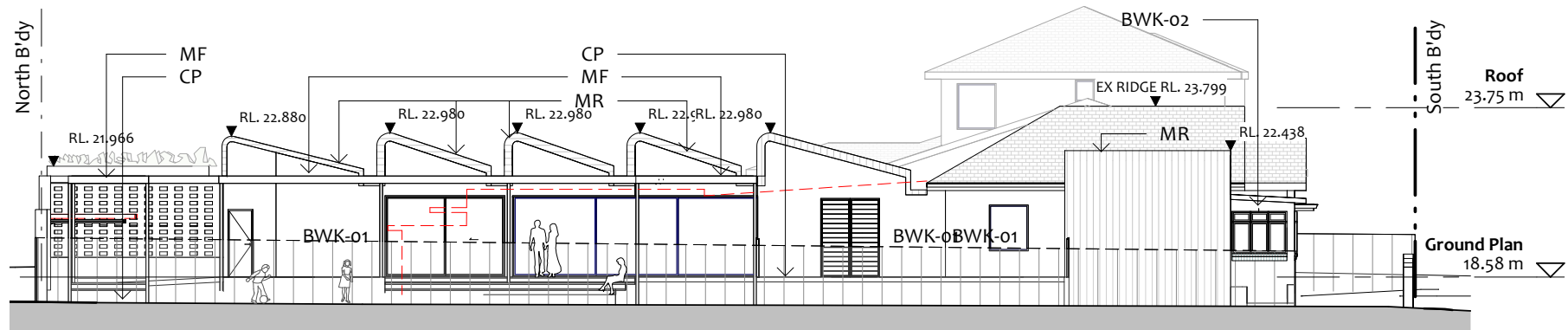

4 West Elevation
1 : 200

DESIGN INTENT DRAWINGS
NOT FOR CONSTRUCTION

<p>Disclaimer:</p> <p>Information shown on this drawing should be read in conjunction with the specification and BASIX certificate where applicable. Comply with relevant authorities requirement. Comply with Building Code of Australia requirements. Comply with relevant Australian Standards for materials and construction practice. All drawn information should be sufficient for a reasonably competent and experienced builder to understand the design intent. Should this be not the case, the Client should be informed immediately for clarification. Some elements shown in this drawing may be subject to further advice from consultants/sub-consultants other than the architect. It is the responsibility of the consultants/sub-consultants/builder, and not the architect, to ensure that the design intent is met satisfactorily.</p>	<p>Check all dimensions, site conditions and RL's against survey prior to commencement of any work, the purchase or ordering of any materials, fittings, plant, services or equipment and the preparation of shop drawings and or the fabrication of any components. Do not scale drawings - Any discrepancies discovered shall immediately be referred to the Client for clarification. Copyright remains with the JKMarchitects. The Client is licensed to use the documents and drawings to produce the project and site for which they were intended, provided that the JKMarchitects has completed the extent of works for which they were commissioned, and all fees due to the JKMarchitects has been paid.</p>	<p>Legend</p>	<p>Revision A Date 16.11.2022 Description Development Application</p>	<p>Architect jkm architects JKMArchitects Pty Ltd Suite 6.13 / 55 Miller Street, Pyrmont, NSW 2009. ABN 98 651 373 483 Nominated Architect Tai Kei Keith Ma NSW 9247</p>	<p>Client. Peter Giurissevich</p>	Project Name. Ashbury House	Project No. 2128	Status Development Application
						Project Address 3 Ayr Street, Ashbury NSW 2193	Sheet Name Notification Elevations	Scale 1: 200 @ A3
						Drawing no. DA00.51		